

LIDDESDALE AGRICULTURAL SOCIETY'S OPEN

'HOLM' SHOW

To be held at Newcastleton on
SATURDAY, 31st AUGUST, 2024

PRIZE SCHEDULE

SCHEDULE 50P, 50P - REDEEMABLE FROM YOUR TOTAL ENTRY FEE

*For Sheep, Ponies, Dogs, Pets, Flowers,
Floral Art, Vegetables, Home Produce, Home Baking,
Industrial, Arts, Crafts, Walking Sticks, Photographs,
Vintage Machinery, Wrestling (Under C. & W. Rules),
Terrier Races, Children's Sports and Tug of War*

60 Trophies

£3,500 IN PRIZES

All Entries and Fees to be in the hands of the Secretary by

Saturday 10th August, 2024

LATE ENTRIES WILL NOT BE ACCEPTED AFTER THIS DATE

*Admission: Adult £8.00 — Concession £5.00
Junior (under 16) £4 Under 5 years free — Car Park £2.00*

Organising Livestock Honorary Secretary/Treasurer:
Mrs Jenny Nixon, Blinkbonny, Newcastleton, TD9 0TN.

Industrial Honorary Secretary:

Miss S. Oliver, Turret House, Kershopefoot, Newcastleton, TD9 0TJ.

Website: www.holmshow.com

**EXHIBITORS WILL COLLECT EXHIBIT ENTRY NUMBERS FROM
THE RELEVANT**

MARQUEE ON SHOW DAY. ALL EXHIBITS TO BE STAGED BY 9.45AM

Scan QR code
to visit website



RULES AND REGULATIONS

(Note that all stock referred to is non-accredited)

1. The Society has for its objects the promotion of the interests of Industry in general and of Agriculture in particular, and of the Public Health. The committee reserve to themselves power to withhold or modify any of the premiums where the exhibits, in their opinion or the opinion of the Judges, are not of sufficient merit, or where there is no competition. The premiums awarded in all classes will be paid as soon as possible after the Show.
2. All stock exhibited must be the bona fide property of the exhibitor and have been in his possession from 1st June, 2024. All articles in vegetable and flower Classes to be grown by and be the bona fide property of the exhibitor. All photos to be the bona fide property of the exhibitor.
3. All ewes must have reared and nursed lambs this season and not weaned before 1st August 2024.
4. All stock and exhibits to be in their place by 9.45 a.m. on the morning of the Show. Tent exhibits to be in their place by 9.45 a.m. on the morning of the Show.
5. During the judging of stock no person will be allowed in the ring except the Judge and Attending Members.
6. All female sheep of all breeds, except Dorset Horn, Polled Dorset and Finnish Landrace, and all Angora goats, to be entered and/or exhibited are:
 - i. non-pregnant (empty)
 - ii. have not lambed within 30 days prior to entry to Show
 - iii. not subject to procedures which change the seasonal breeding pattern.
7. All other female sheep of the Dorset Horn, Polled Dorset and Finnish Landrace breeds, and animals subject to procedures which change the seasonal breeding pattern, must be accompanied by a declaration from flock masters or agents.
8. All sheep to comply with Scab Regulations.
9. Protests must be lodged with the Secretary by 2 o'clock on the day of the Show and the decision of the committee appointed to determine these shall be final. No protests can be entertained unless a deposit of £5 has been lodged with the Secretary, which deposit shall be forfeited to the Society if the committee consider there are no grounds for the protest.
10. Cut Flowers to be shown in exhibitors own appropriate containers. Containers must be clean and free from any previous show labels, etc.
11. No responsibility will be incurred by the society or its stewards or servants for any loss or accident that may befall any of the stock exhibited, but every possible care and attention will be bestowed on all exhibits.
12. All exhibitors who have entries of £10 or over in all classes will receive an Acknowledgement Card and Complimentary Ticket for Admission one person to Show.
13. **All Cups to be returned in original condition to the Convenors of the relevant section twenty one days prior to date of Show Saturday 10th August 2024.**
14. The responsibility for care & inscription of individual cups lies with each recipient for the period of receipt of cup until it is handed back to the Secretary.
15. No Cups to leave the United Kingdom.
16. In the event of a tie for points, prizes in the Industrial and Home Baking sections, the Society will purchase a further prize to the same value.
17. Exhibitors are limited to 3 entries in Section Classes - Vegetables, Baking, Industrial & Photography (excluding children's).
18. Competitors to wear protective headgear to current competition standard for the discipline they are competing in.
19. The owners of all horses attending the Show should carry with them a passport for each animal.

*No stock to be lifted before 3 p.m. Exhibits must not be lifted before 4 p.m.**The committee will not be responsible for Exhibits left in tents after 5pm unless by prior arrangement.*

Applications for Sponsorship, Advert, Raffle, Trade Stand.

Contact Organising Livestock Secretary/Treasurer.

Application for Craft Table: Contact Craft Marquee Secretary, Sharron Harkness,

M: 07733 039717 or email: sharronharkness@btinternet.com

EXHIBITORS WILL COLLECT EXHIBIT ENTRY NUMBERS FROM THE RELEVANT MARQUEE ON SHOW DAY. ALL EXHIBITS TO BE STAGED BY 9.45AM

Fields kindly let by Mr K. Fordham, Newcastleton Community Trust & Harrison & Hetherington Ltd.

PROVISIONAL SHOW DAY TIME TABLE 2024**Please note: There is no Trophy Presentation this year. The trophies will be handed out through the convenors of each section. We would like you to attend a Photo Call at 3.30pm***No stock to be lifted before 3 p.m. Exhibits must not be lifted before 4 p.m.**The committee will not be responsible for Exhibits left in tents after 5pm unless by prior arrangement.*

7.30am	Show Yard Opens Livestock Only	8.30am	Show Yard Opens Industrial
10.00am	Judging of Livestock		
10.00am	Judging of Flowers, Vegetables, Dairy Produce, Baking, Photos		
10.00am	Judging of Vintage		
Noon	Judging Young Handlers	Noon	Judging of Wrestling (C. & W. Rules)
Noon	Judging of Dogs		
12.30pm	Judging of Overall Sheep including Presentation of Trophies		
12.30pm	Approximately: Tents Open to public		
3.30pm	Chairman's speech, Raffle drawn, Presentations and Trophy Photo Call		
	Late afternoon entertainment: It's a Knockout, Sheaf Tossing and Tug of War		
<u>RING 1</u>			
9.15am	Judging of Pony Club Pony	10.45am	Judging of Hill Cobs
11.30am	Judging of Small Native Ponies - Lead Rein		
11.50am	Judging of Small Native Ponies - First Ridden		
12.15pm	Judging of Show Pony	12.45pm	Judging of Ridden Horse
1.00pm	Overall Horse/Pony Championship including Presentation of Trophies		
1.45pm	Open Jumping Commences		
4.00pm	Chase Me Charlie		
<u>RING 2</u>			
8.45am	Judging of Registered Mountain and Moorland Ponies - Large Breeds		
9.15am	Judging of Registered Mountain and Moorland Ponies - Small Breeds		
9.45am	Judging of Registered Mountain and Moorland Ponies - Champion		
10.00am	Judging of Coloured Horse or Pony	10.30am	Judging of Veteran Horse or Pony
11.00am	Judging of Utility Horse or Pony (Ridden)		
12.30pm	Fancy Dress (Horse Section)	1.00pm	Horse and Pony Sports
1.30pm	Clear Round Jumping Commences	2.30pm	Terrier Racing
3.00pm	Children's Sports	3.30pm	Langholm Pipe Band
<u>RING 3</u>			
11.30am	Judging of Small Pet Show	Noon	Judging of Wrestling (C. & W. Rules)
<u>RING 4</u>			
Please be aware times this is only a provisional timetable			
11.00 - 11.45am	Entries taken for Dog show and collect number		
Noon	Judging of Dogs		

Liddesdale Agricultural Society
Office-Bearers for 2024

Patron:

HIS GRACE THE DUKE OF BUCCLEUCH AND QUEENSBERRY

President:

Mr A. Douglas, Saughtree

Vice-Presidents:

THE EARL OF DALKEITH, Thornhill

MARGARET ELIOTT, Redheugh

Mr A. HARRINGTON, Kirkbampton, Carlisle

Mrs C. MURRAY, Orkney

Mr C. J. BRODIE, Alfornought, Waterbeck

Mr M. BELL, Heatherslaw, Cornhill

Mr G. McGIMPSEY, Tearmann Houghton Park, Newcastleton

Mrs J. NICHOL, Dykecrofts, Newcastleton

Hon. T. W. TENNANT, Shaws, Newcastleton

Lady EMMA TENNANT, Shaws, Newcastleton

Mr I. AITCHISON, Douglas Square, Newcastleton

Mr & Mrs W. WILSON, Greencroft, Brampton

Mrs A. FORSTER, South Hermitage Street, Newcastleton

Mr G WHITE, Holmdale, Newcastleton

Executive Committee:

Chairman: Mr D. Nixon, Blinkbonny, Newcastleton

Vice-Chairman: Mr K. Fordham, Braefit, Newcastleton

Messrs R. Adamson, A. Atkinson, A. Harrington, A. Ewart, B. Ewart, K. McGimpsey,
J. Nichol, G. Nichol, J. Nixon, D. Oliver, J. Rowan, L. Scott and P. Touzel

Mesdames A. Ewart, K. Elliot, S. Harkness S. Herd, M. Herd,
J. Nixon and K. Skelton and A. Touzel

Equestrian Sub-Committee:

H. J. Hedley, S. Reynolds, M. Richardson and A. Telford

Junior Committee:

E. Cooper, A. Stewart and J Telford

Honorary Secretaries:

Organising Livestock: Mrs J. Nixon, Blinkbonny, Newcastleton, TD9 0TN

M: 07791 598485 E: theholmshow@googlemail.com

Industrial: Miss S. Oliver, Turret House, Kershopefoot, Newcastleton, TD9 0TJ

M; 07837 904076 E: s.oliver302@gmail.com

Honorary Treasurer: Mrs J. Nixon, Blinkbonny, Newcastleton, TD9 0TN

M: 07791 598485 E: theholmshow@googlemail.com

Honorary Auditor: Deans Accountants and Business Advisors Ltd., Hawick

CONVENORS

LIVESTOCK

Overall Sheep - Mr J. Nixon

South Country Cheviot Sheep - Mr G. Nichol

Hill North Country Cheviot Sheep – J. Nixon

Blackfaced Sheep – Mr J. Nixon; Assistant - Miss D. Charlton

Greyfaced Sheep – Mr K. McGimpsey

Bluefaced Sheep – Mr K. McGimpsey

Continental Sheep – Mr A. Atkinson

Texel Sheep – Mr A. Atkinson

Any Other Breed – Mr J. Nichol; Assistant - Mr K. Beattie

Prime Lambs – Mr A. Atkinson

Young Handlers – Mr J. Nichol; Assistant - Mr K. Beattie

Ponies – Mrs A. Telford

Dogs – Mrs A. Ewart

Children's Pets – Mrs K. Elliot

Poultry – Mrs K. Elliot

Results – Mrs M. Rowan and Miss D. Charlton

INDUSTRIAL

Flowers – Mrs K. Skelton; Assistant - Mrs J. Law

Floral Art – Mrs K. Skelton

Vegetables – Mr. C. Skelton

Home Baking – Mrs J. Nixon

Industrial – Miss S. Oliver

Walking Stick – Mr D. Oliver

School – Mrs S. Herd

Photography – Mr R. Adamson

Wrestling – Mr A. Harrington

Children's Sport – Mr A. Atkinson

Entertainment – Miss M. Herd

Trophies – Mrs B. Scott

Announcer – Ms A. Rothwell

Gate, Car park, Catalogue – Mr L. Scott

Vet on day Capontree Vets, Longtown

Applications for Sponsorship, Advert, Trade Stand.

Organising Livestock Secretary/Treasurer –Jenny Nixon 07791 598485

Email: theholmshow@googlemail.com

Application for Craft Table: Contact Craft Marquee Secretary, Sharron Harkness, M:
07733 039717 or email: sharronharkness@btinternet.com

We would like to acknowledge the support of Mr & Mrs Cetoloni
towards publication of both schedule and catalogue.

LIVESTOCK JUDGES 2024

Overall Judge: Mr C Brodie, Waterbeck

South Country Cheviot Sheep: Mr T Aitchison, Elvanfoot, Bigger

Hill North Country Cheviot Sheep: T.B.A.

Blackfaced Sheep: Mr S McNeil, Meggat.

Greyfaced Sheep: John Dixon, Chirdon, Hexham

Bluefaced Leicester Sheep: John Dixon, Chirdon, Hexham

Continental Sheep: Mr T Story, C/O Harrison and Hetherington St Boswells

Texel Sheep: Mr T Story, C/O Harrison and Hetherington St Boswells

Any Other Breed Sheep: T.B.A.

Prime Lambs: Mr T Story, C/O Harrison and Hetherington St Boswells

Young Handlers: Mr C Brodie, Waterbeck

Goats: T.B.A.

Pony Club Pony, Hill Cobs, Small Natives, Show Pony: Mr W Ewart, Carlsgill, Langholm

Registered Mountain and Moorland, Veteran, Utility Pony: Mrs S Brodie, Denholm

Pony Club Pony, Condition and Presentation:

Mr P. Armstrong-Wilson, Upper Mumbie, Canonbie

Dogs: Mr A Jardine, Sundhope, Newcastleton

Children's Pets: Capontree Vets, Longtown

Industrial Section

Floral Art: Mrs Lynda Fraser, Brampton

Flowers: Mr Malcolm Duers, Carlisle

Vegetables: Mr A Kettle, Canonbie

Knitting and Sewing: Margaret Main, Bewcastle

Art: Janet Carson, Canonbie

Plain Baking & Children's Classes: Mrs C. Rogerson

Jams, Jellies & Drinks: Mrs J Little, Teviothead

Fancy Baking: (332-345): Mrs M. Tennant & (346-358): Miss N. Beattie

Schools: Mrs A. Carruthers, Hawick.

Walking Sticks: Mr Andrew Carson, Gatehouse of Fleet.

Photography: Margaret Elliot, Newbridge

Egg Section: Adele Taylor, Longtown

C. & W. Wrestling: T.B.A.

Vintage: T.B.A.

Christmas Card Competition

A local photograph to be taken. Winning photograph will made into a Christmas Card for 2024. Open to all. To be judged on Show day, entries free, please use Industrial entry form. (three photographs per person maximum).

To be judged by 'The one and only Copshaw Common-Riding Tub – Tub H. Turnbull III'

Trophy Winners 2023

Livestock – Sheep Section

Overall Sheep:

The Cumberland and Dumfriesshire Farmers Cup for Champion Overall – HISLOP FARM
The Eskdale and Liddesdale Advertiser Trophy for Reserve Champion – GORDON JACKSON
The Charlie Wilson Memorial Cup for Champion Shepherd 25yrs and under – R WOOD.
The Wattie Robertson Memorial Cup for Champion Overall Cheviot or Blackface –
WILLIAM NIXON (LANGHOLM INITIATIVE)

South Country Cheviot Sheep:

The Liddesdale Junior Agricultural Challenge Cup for Champion – HISLOP FARM
The Cumberland and Westmorland Farmers Ltd Challenge Cup for Champion Hired Shepherd –
WILLIAM NIXON (LANGHOLM INITIATIVE)

Hill North Country Cheviot Sheep:

The Solway Agricultural Cup for Champion – AARON WOOD

Blackface Sheep:

The Larriston Perpetual Challenge Cup for Champion Blackface – P & I HUNTER
The Jimmy Nixon Challenge Cup for Champion Undressed – N MANNING

Greyface Sheep:

The Rickerby Ltd Tankard for best Greyface Ewe Lamb – A CARRUTHERS

Bluefaced Leicester Sheep:

Raeburn Perpetual Challenge Cup for Champion – I & C COPELAND
The Thomas Watson Memorial Shield for sheep opposite sex to Champion – I & C COPELAND

Continental Sheep:

The Mr G. McGimpsey and Mr G. Rae Trophy for Champion – J WILSON

Texel Sheep:

The Carrs Billington Challenge Trophy for Champion – R FOX

Any Other Breeds Sheep:

Jobson Animal Health Challenge Trophy for Champion – A CARRUTHERS

Prime Lambs:

The Titheburn Challenge Cup for best Prime Lambs – J WILSON

Young Handler:

The Bedda Cup for Champion – R LAING

Goats:

The Nova Bordie Cup for Champion – J THOMSON

Equestrian Section:

Overall Horse/ Pony The Armstrong-Wilson Trophy – P ROBINSON
Class 100 Pony Club Pony - The Liddesdale Agricultural Society Challenge Cup – J TELFORD
Class 101 Pony Club Pony - The Hawick News Challenge Cup – P ROBINSON
Class 102 Hill Cobs - Sir Waldie Griffiths Perpetual Challenge Cup – N MACFARING
Class 103/104 Small Native - Copshaw Cup – J TELFORD
Class 105 Show Pony - Coffee Johnny Perpetual Challenge Cup – R MCLLOUD
Class 106 Ridden Horse - Smokey's Sovereign – P ROBINSON
Class 107 Registered Mountain & Moorland Large - Liddesdale Agricultural Society Challenge Cup –
W PATERSON
Class 108 Registered Mountain & Moorland Small - Lingards Wood Willow Trophy – G. STOREY
Westerkirk Saddlery Perpetual Trophy for best Welsh Pony from Classes 107 and 108 – G. STOREY
Class 109 Coloured Horse or Pony - Poldark Trophy – M BRIGGS
Class 110 Veteran Horse/Pony - The Ruaridh Trophy – P ROBINSON
Class 111 Utility Horse/Pony - P ROBINSON
Class 118/119 Horse Sports - The Colin Telford Salver – C BLACK
Most Points in all Pony Classes within 5 mile radius of Showfield - Liddesdale Stud Perpetual Trophy –
J TELFORD

Dog Section:

Craven Cup for Overall Champion – Miss C BLACKIE
Peel Fell Cup for Champion Dog/Bitch for Classes 120-125 – Miss C. BLACKIE
Caldcleuch Cup for Champion Collie 127-128 – R & K ELLIOT
Tarn of Glendhu Memorial Trophy Class 135 – T DEVINE

Trophy Winners 2023 (continued)

Children Small Pet Section:

The Capontree Vets Cup for winning pet – ALICE DOUGLAS

Poultry:

Graham Waddell Trophy for best eggs – NATHAN GRIERSON

Children's Champion - LEO PAGE

Industrial – Flower Section:

Bell Cup for most points in cut flower section – PHILIP HUTTON

Centenary Cup for most points in cut flower section (restricted to Liddesdale exhibitors) – PHILIP HUTTON

Jean and Ell Quaich for best in Class 221 – MR L BARBER

The Cochranes Nursery Trophy for the Best Pot Plant – Mrs K. ELLIOT

Floral Art Section:

Newcastleton S.W.R.I Cup for the most points on classes 230,231,232 and 233

– Mrs ELIZABETH KENNEDY & Mrs B SCOTT

Vegetable Section:

Tinnis Cup for most points in the section – Mrs I. NICHOL & Miss A. ELLIOT

British Legion Cup for most points in classes 251, 261, 262, 264 – Mr C. MARTIN

Home Baking Section:

Jean Mitchison Shield – Ms. KATE IRELAND

Alison Mitchinson Trophy – Mr P. BARBER

The Anderson Shield – Ms. KATE IRELAND

Martin Mitchell Challenge Trophy – Master ADAM CROPPER & MARGO HUTTON-KEITH

Industrial Arts & Crafts Section:

The Holm Cup – Mrs I. NICHOL

The Barbara Robson Trophy – Mrs V. BARBER

The Linda Scott Memorial Trophy – Mrs I. NICHOL

Dr Arthur Bethune Memorial Prize for Best In Show in Children's Section – COLE PEARSON

Children's Section (Closed):

M. I. Adamson and J. I. Bee Cup for Best Exhibit – Miss AMELIA CALVERT

Walking Sticks:

The Leonard Parkin Perpetual Challenge Cup for Best Stick – Mr A. WARWICK

Perpetual Challenge Cup presented by Mr RH Little – Mr A. WARWICK

Novice Sticks:

Mauris Carruthers Trophy – MR C. COOK

The Kirndeane Junior Crookmakers Trophy for Champion Junior (Class439) SAM MITCHINSON

Photography Section:

The Barbour Cup – Mrs J. PEDEN

The Caerba Cup – Ms S. BERNHARD-SMITH

The Rowtingburn Challenge Cup – Ms S. BERNHARD-SMITH

Vintage Section:

The Agroweld Cup – K THOMPSON

Classic Car – R DOUGLAS

SHEEP SECTION

Please use **LIVESTOCK ENTRY FORM** on the back page of schedule and send to Organising Livestock Secretary, Mrs J. Nixon, Blinkbonny, Newcastleton, TD9 0TN. Late entries may be accepted up until the Tuesday night prior to show day at the discretion of both Organising Livestock Secretary and Convenor of their section, at double the cost of the entry fee stated in schedule.

CPH Number for Show field – 92/769/8006 (for Sheep Movement Document as required)

Please note: Show yard open at 7.30am Livestock only.

All Sheep to comply with Scab Regulations.

All exhibitors in the livestock section should note any current restrictions on tagging, movement, standstill and handling of animals at the time of the Show. Please contact either Defra or Seerad if in doubt.

No Stock to be lifted before 3pm. Trophies will be presented at time of judging.

Overall Cups

The Cumberland & Dumfriesshire Farmers' Cup - Overall Sheep Champion.

The Eskdale & Liddesdale Advertiser Trophy - Overall Reserve Sheep Champion.

The Charlie Wilson Memorial Cup - 25 years & under for most points in Sheep Section.

The Wattie Robertson Memorial Cup for Overall Undressed Champion Sheep, Cheviot or Blackface.

SOUTH COUNTRY CHEVIOT SHEEP

Judging commences at 10a.m. - Entry Fee £1.00

Cumberland & Westmorland Farmers Ltd Challenge Cup for Hired Shepherd showing a sheep from his own hirsle.

Liddesdale Junior Agricultural Challenge Cup presented by Junior Agricultural Club to be competed for annually and prize for Champion Cheviot Sheep.

A Special of £25 kindly donated by Sorbietrees Farm Ltd for Shepherd/Farmer with the most points in the Section.

The Champion South Cuntry Cheviot will be eligible to go forward to Langholm Show on Saturday 28th September 2024, for Champions Show.

First, £6; Second, £4; Third, £2

All Exhibits to be shown in one class only except groups

Please Note: Champion and Reserve can be same sex.

Only single classes are eligible for Championship (Classes 1, 2, 3, 5, 6, 7, 9, 10 & 11)

Class

- | | |
|---|--|
| 1. Cheviot Ram, Aged | <i>Harrison & Hetherington, Carlisle</i> |
| 2. Cheviot Shearling, Ram | <i>Harrison & Hetherington, Carlisle</i> |
| 3. Cheviot Ram Lamb | <i>Harrison & Hetherington, Carlisle</i> |
| 4. Group, Cheviot Ram, Shearling and Ram Lamb, taken from Classes 1, 2, & 3 | <i>Harrison & Hetherington, Carlisle</i> |
| 5. Hill Cheviot Ewe, to have reared lamb this season | <i>Harrison & Hetherington, Carlisle</i> |
| 6. Hill Cheviot Gimmer | <i>Mr & Mrs Plunkett</i> |
| 7. Hill Cheviot Ewe Lamb | <i>Mr & Mrs Plunkett</i> |
| 8. Cheviot Ewe with one Lamb at foot (not shown in any other Class) | <i>Mr G. H. White</i> |
| 9. Hill Cheviot Ewe, to have reared lamb this season, shown Undressed | <i>Solway Transport</i> |
| 10. Hill Cheviot Gimmer, shown Undressed | <i>Allan Stobart, Fuels</i> |
| 11. Cheviot Ewe Lamb, shown Undressed | <i>Lovat Mill, Hawick</i> |
| 12. Pair of Ewe Lambs, shown Undressed | <i>Lovat Mill, Hawick</i> |
| 13. Group, Cheviot Ewe, Gimmer and Ewe Lamb taken from Classes 5, 6, 7, 10, 11 & 12 | <i>Lovat Mill, Hawick</i> |

HILL NORTH COUNTRY CHEVIOT

Judging commences at 10a.m. - Entry fee £1.00

Solway Agricultural Cup kindly donated by Solway Agricultural for Champion.

A Special of £10 kindly donated by Sorbietrees Farm Ltd. for shepherd/farmer with most points in section.

First, £6; Second, £4; Third, £2

All Exhibits to be shown in one class only except Groups

Please Note: Champion and Reserve can be same sex.

Only single classes are eligible for Championship (Classes 14 - 19)

Class

- | | |
|--|-------------------------------|
| 14. Hill North Country Cheviot Ram, Aged | <i>Mr G. H. White</i> |
| 15. Hill North Country Cheviot Ram Shearling | <i>Mr G. H. White</i> |
| 16. Hill North Country Cheviot Ram Lamb | <i>Mr & Mrs C. Brodie</i> |
| 17. Hill North Country Cheviot Ewe to have reared lamb this season | |

Sorbietrees Farm Ltd.

- | | |
|---|------------------------------|
| 18. Hill North Country Cheviot Gimmer | <i>Sorbietrees Farm Ltd.</i> |
| 19. Hill North Country Cheviot Ewe Lamb | <i>Sorbietrees Farm Ltd.</i> |
| 20. Hill North Country Cheviot Mixed Group of 3 | <i>Sorbietrees Farm Ltd.</i> |

BLACKFACE SHEEP

Judging commences at 10a.m. - Entry Fee £1.00

The Larriston Perpetual Challenge Cup presented by Lord Whitburgh

The Jimmy Nixon Challenge Cup for Champion Undressed

A Special of £25 kindly donated by Sorbietrees Farm Ltd for shepherd/farmer with most points in section.

The Blackface Sheep Association have kindly donated a Rosette for the Champion.

First, £6; Second, £4; Third, £2

All Exhibits to be shown in one class only except Groups

Please Note: Champion and Reserve can be same sex.

Only single classes are eligible for Championship (Classes 21, 22, 23, 25, 26, 27, 29, 30 & 31)

Class

- | | |
|---|---|
| 21. Blackface Ram, Aged | <i>Mac & Anne Bell, Heatherslaw</i> |
| 22. Blackface Shearling Ram | <i>Mac & Anne Bell, Heatherslaw</i> |
| 23. Blackface Ram Lamb | <i>Mac & Anne Bell, Heatherslaw</i> |
| 24. Group, Blackface Ram, Shearling and Ram Lamb, taken from Classes 21, 22 & 23 | <i>Tynedale Farm Services</i> |
| 25. Blackface Ewe, to have reared Lamb this season | <i>Tynedale Farm Services</i> |
| 26. Blackface Gimmer | <i>Mr & Mrs C. Brodie</i> |
| 27. Blackface Ewe Lamb | <i>Copshaw Common-Riding</i> |
| 28. Blackface Ewe with their own Lamb at foot (not shown in any other class) | <i>Border Vets, Longtown</i> |
| 29. Blackface Ewe, to have reared Lamb this season, shown Undressed | <i>Border Vets, Longtown</i> |
| 30. Blackface Gimmer, shown Undressed | <i>Garry Phillip, Roadhead</i> |
| 31. Blackface Ewe Lamb, shown Undressed | <i>Garry Phillip, Roadhead</i> |
| 32. Pair of Ewe Lambs shown Undressed | <i>Mr & Mrs Plunkett</i> |
| 33. Group: Blackface Ewe, Gimmer and Ewe Lamb, taken from Classes 25, 26, 27, 29, 30, 31 & 32 | <i>Cullen Kilshaw</i> |

GREYFACE SHEEP

Judging commences at 10a.m. - Entry Fee £1.00

Rickerby Ltd (Carlisle) kindly donates Tankard for Best Greyfaced Ewe Lamb.

A Special of £25 kindly donated by Sorbietrees Farm Ltd for shepherd/farmer with most points in section.

North of England Mule Sheep Association has kindly donated a rosette for the best Greyface. The winner must be a member of the North of England Mule Sheep Association.

First, £6; Second, £4; Third, £2

All Exhibits to be shown in one class only except groups.

Only single classes are eligible for Championship (Classes 34 - 37)

Class

- | | |
|--|---------------------------------|
| 34. Greyface, Ewe to have reared Lamb this season | <i>Dodd & Co., Carlisle</i> |
| 35. Greyface Gimmer | <i>Dodd & Co., Carlisle</i> |
| 36. Greyface Ewe Lamb (ex Blackface) | <i>Dodd & Co., Carlisle</i> |
| 37. Greyface Ewe Lamb (ex Swale) | <i>Dodd & Co., Carlisle</i> |
| 38. Group: Greyface Ewe Lamb, Gimmer and Ewe | <i>Solway Transport</i> |
| 39. Pair Greyface Ewe Lambs (ex Blackface) (not to be shown in Class 36) | <i>Solway Transport</i> |
| 40. Pair Greyface Ewe Lambs (ex Swale) (not to be shown in Class 37) | <i>Solway Transport</i> |

BLUEFACE LEICESTER SHEEP

Judging commences at 10.30a.m. - Entry fee £1.00

The "Raeburn" Perpetual Challenge Cup presented by Messrs. J. R. & N. Graham, Penton for Champion.

The Thomas Watson Memorial Shield for best sheep of opposite sex to Champion donated by Mr & Mrs Little, Hethersgill.

A Special of £25 kindly donated by Sorbietrees Farm Ltd for shepherd/farmer with the most points in section.

The Blueface Leicester Sheep Society have kindly donated a Society Rosette for Champion.

First, £6; Second, £4; Third, £2

All Exhibits to be shown in one class only except groups.

Only single classes are eligible for Championship (Classes 41 - 46)

Class

- | | |
|---|--|
| 41. Blueface Ram, Aged | <i>Cumberland and Dumfriesshire Mart, Longtown</i> |
| 42. Blueface Shearling | <i>Cumberland and Dumfriesshire Mart, Longtown</i> |
| 43. Blueface Ram Lamb | <i>Cumberland and Dumfriesshire Mart, Longtown</i> |
| 44. Blueface Ewe, to have reared Lamb this season | <i>Cumberland and Dumfriesshire Mart, Longtown</i> |
| 45. Blueface Gimmer | <i>Cumberland and Dumfriesshire Mart, Longtown</i> |
| 46. Blueface Ewe Lamb | <i>Cumberland and Dumfriesshire Mart, Longtown</i> |
| 47. Group of 3: 1 male, 2 female | <i>Cumberland and Dumfriesshire Mart, Longtown</i> |

CONTINENTAL SHEEP OTHER THAN TEXEL

Judging commences at 10a.m. - Entry Fee £1.00

Mr G. McGimpsey and Mr G. Rae Cup for Champion.

A Special of £10 kindly donated by Mr G. McGimpsey for shepherd/farmer with most points in section.

First, £6; Second, £4; Third, £2

All Exhibits to be shown in one class only.

Only single classes are eligible for Championship (Classes 48 - 53)

Class

- | | |
|---------------------------|------------------------------|
| 48. Continental Ram, Aged | <i>Mr & Mrs Plunkett</i> |
| 49. Continental Shearling | <i>Mr & Mrs Plunkett</i> |
| 50. Continental Ram Lamb | <i>Sorbietrees Farm Ltd.</i> |
| 51. Continental Ewe | <i>C & D Rural</i> |
| 52. Continental Gimmer | <i>C & D Rural</i> |
| 53. Continental Ewe Lamb | |

TEXEL SHEEP

Judging commences at 10a.m. - Entry Fee £1.00
The Carrs Billington Challenge Trophy for Champion.
A Special of £10 kindly donated by Mr G. McGimpsey for shepherd/farmer
with most points in section.

First, £6; Second, £4; Third, £2

All Exhibits to be shown in one class only.

Only single classes are eligible for Championship (Classes 54 - 59)

Class

- | | |
|---------------------|-----------------------------------|
| 54. Texel Ram Aged | <i>Sorbietrees Farm Ltd.</i> |
| 55. Texel Shearling | <i>Sorbietrees Farm Ltd.</i> |
| 56. Texel Ram Lamb | <i>Sorbietrees Farm Ltd.</i> |
| 57. Texel Ewe | <i>Ferrie Heating Services</i> |
| 58. Texel Gimmer | <i>Ferrie Heating Services</i> |
| 59. Texel Ewe Lamb | <i>Turnbull Funeral Directors</i> |

ANY OTHER BREED OF SHEEP INCLUDING A CROSS BREED

Judging commences at 10a.m. - Entry Fee £1.00
Jobson Animal Health Challenge Trophy for Champion.
A Special of £10 kindly donated by Sorbietrees for shepherd/farmer
for Champion in section.

First, £6; Second, £4; Third, £2

All Exhibits to be shown in one class only.

Only single classes are eligible for Championship (Classes 60 - 65)

Class

- | | |
|-------------------------------|----------------------------------|
| 60. Any Other Breed Ram Aged | <i>Cullen Kilshaw</i> |
| 61. Any Other Breed Shearling | <i>Cullen Kilshaw</i> |
| 62. Any Other Breed Ram Lamb | <i>Newcastleton Village Hall</i> |
| 63. Any Other Breed Ewe | <i>Dr & Mrs Kennedy</i> |
| 64. Any Other Breed Gimmer | <i>Mr & Mrs B. Stenhouse</i> |
| 65. Any Other Breed Ewe Lamb | <i>Mr & Mrs B. Stenhouse</i> |

PRIME LAMBS

Judging commences at 10.30a.m. - Entry Fee £1.00
Titheburn Challenge Cup for Best Prime Lambs presented by Mrs S. Heslop.
£20 Special Prize donated by Carrs for the Best Pair Prime Lambs, Hill Breeds.

First, £6; Second, £4; Third, £2

All Exhibits to be shown in one class only

Class

- | | |
|---|--------------------------------|
| 66. Pair of Prime Lambs up to 40 kilos Liveweight | <i>C&D Rural, Longtown</i> |
| 67. Pair of Prime Lambs over 40 kilos Liveweight | <i>C&D Rural, Longtown</i> |
| 68. Pair of Prime Lambs, Hill Breeds – Cheviot | |
| 69. Pair of Prime Lambs, Hill Breeds – Blackface | <i>Copshaw Catering</i> |

YOUNG HANDLERS

Judging commences at 12 noon. - Entry Fee £1.00
Bedda Cup for Champion of Classes 71 and 72
The Champion of each class will be eligible to go forward to Langholm Show on Saturday
28th September 2024, for Champion's Show

First, £6; Second, £4; Third, £2

Only single classes are eligible for Championship (Classes 71 - 72)

Class

- | | |
|---|---------------------------------|
| 70. Any Breed not shown in any other Class
Handler under 10 years old | <i>Capontree Vets, Longtown</i> |
| 71. Any Breed not shown in any other Class
Handler age 10-16 years old | <i>Capontree Vets, Longtown</i> |

DRESSED CLASS

Judging commences at 12.30p.m. - Entry Fee £1.00 - Can be shown from any other class

First, £6; Second, £4; Third, £2

Class

72. Best Dressed Sheep, Any Breed, will be judged in the pens

GOAT SECTION

Judging commences at 11.30a.m. - Entry Fee £1.00
The Nova Brodie Cup for Champion.

First, £6; Second, £4; Third, £2

Class

- | | |
|------------------------------|------------------------------|
| 73. Best Billy Goat, Any age | <i>Mr & Mrs Plunkett</i> |
| 74. Best Nanny Goat, Any age | <i>Mr & Mrs Plunkett</i> |

EQUESTRIAN SECTION

Please use **ENTRY FORM** in the middle of schedule and send to Organising Livestock Secretary.
Mrs J. Nixon, Blinkbonny, Newcastleton, TD9 0TN. Late entries may be accepted up until
the Tuesday night prior to show day at the discretion of both Organising Livestock Secretary and
Convenor of their section, at double the cost of the entry fee stated in schedule.

All riders must wear protective headgear to current BSI standard.

Please note Rule 16 in schedule re the carrying of passports.

All ridden horses and ponies must be 4 years old and over.

Lead Rein-8 years and under. No spurs except Open Jumping Classes 113, 114, 115 and 116.

Please note: New start times in all classes. Show yard will open 7.30am.

**The Winners from classes 102-111 will go forward to compete for Overall Horse or Pony. To be
Judged in Ring 1 at 1pm. The Trophy has been kindly donated by Mr & Mrs P. Armstrong-Wilson,
Solway Transport, Canonbie. The Champion Sash is kindly sponsored by
Miss Jessica Telford. Reserve Champion Sash is kindly sponsored by Solway Transport, Canonbie.
Trophy kindly donated by Ms F. Blackie, Liddesdale Welsh Pony Stud, Newcastleton for the
rider with the most points in all pony/horse classes within a 5 mile radius from the show field.**

Trophies will be presented at 1pm in Ring 1.

PONY CLUB PONY

Judging commences at 9.15a.m. Ring 1 - Entry Fee £3 per class
(Open to non-pony club members)

Please Note: Condition and Presentation will be Judged in the collecting ring at time of Class.

Class 100 "Liddesdale Agricultural Society Challenge Cup"

Class 101 "The Hawick News Challenge Cup"

First £5, Second £3, Third £2

Class

- | | |
|--------------------------------|----------------------|
| 100. Riders 12 years and under | <i>Mrs P. Martin</i> |
| 101. Riders 13 - 17 years | <i>Mrs P. Martin</i> |

HILL COBS AND PONIES (Ridden)

Only one of the following four classes may be entered 102, 103, 104 and 105.

Judging commences at 10.45am. Ring 1

Class 102 – "Sir Waldie Griffiths Perpetual Challenge Cup"

A Special Connemara Society Rosette for "Best Ridden"

"Copshaw Cup" Special Prize of £3 for overall Champion in Classes 103

Class 104 & 105 – New Trophy kindly Donated by Mrs A Telford

Class 106 – "Coffee Johnny Perpetual Challenge Cup"

First £5, Second £3, Third £2

Class

- | | |
|--|--|
| 102. Hill Cobs and large Natives over 13.2hh
(Thoroughbreds and Arabs Debarred) | <i>Solway Transport, Canonbie</i> |
| 103. Small Native Breed, | <i>Sorbietrees B. & B. Newcastleton</i> |
| 104. Small Native Breed, First Ridden | <i>Sorbietrees B. & B., Newcastleton</i> |
| 105. Small Native Breed, Lead Rein | <i>Mrs P. Martin</i> |
| 106. Show Pony/Horse Ridden 14.2hh and over | <i>Equine Products UK</i> |

REGISTERED MOUNTAIN AND MOORLAND PONIES

Judging commences at 8.45am. Ring 2 - Entry Fee £3 per Class

Class 107 "Liddesdale Agricultural Society Challenge Cup"

(Membership card to be produced in the ring)

Class 108 "Lingards Wood Willow Trophy"

The "Westerkirk Saddlery Perpetual Trophy" for the Best Welsh Pony from Classes 107 & 108

Class 109 the "Poldark Trophy".

First £5, Second £3, Third £2

Class

107. Registered Mountain and Moorland Pony, any age, in hand Large Breeds *Chrysties Furnishing Centre, Hawick*

108. Registered Mountain and Moorland Pony, any age, in hand Small Breeds *Chrysties Furnishing Centre, Hawick*

109. Coloured any age, in hand *Fish Express, Canonbie*

VETERAN CLASS

Judging commences at 10.30am. Ring 2 - Entry Fee £3 per Class

Class 110 "Ruaridh Trophy" and £10 Special prize for winner of class

First £5, Second £3, Third £2

Class

110. Veteran Horse or Pony 17 years and over, in hand *Chrysties Furnishing Centre, Hawick*

UTILITY CLASS (Ridden)

Judging commences at 11am. Ring 2 - Entry Fee £3 per Class

Class 111 The Graham Murray Memorial Trophy

First £5, Second £3, Third £2

Class

111. Utility Horse or Pony *Chrysties Furnishing Centre, Hawick*

FANCY DRESS

Judging commences at 12.30pm. Ring 2 - Entry Fee £2

First £5, Second £3, Third £2

Class

112. Fancy Dress any age *Allan Stobart, Fuels*

HORSE SPORTS

Commences 1.00pm Ring 2 - Entry Fee £2 per Class.

Please Note: We would prefer if entries are entered prior to show day.

If entered on day of the show it will be £2.50 per Class.

Class 113 & 114 The Colin Telford Salver to the Best Horse or Pony

First £5, Second £3, Third £2

Class

113a Bending, Lead Rein 8 years and under *Mrs P. Martin*

113b Bending, 12 years and under *Mrs P. Martin*

113c Bending, 13 years and over *Mrs P. Martin*

114a Potato Race. Lead Rein 8 years and under *Solway Transport, Canonbie*

114b Potato Race. 12 years and under *Solway Transport, Canonbie*

114c Potato Race. 13 years and over *Solway Transport, Canonbie*

CLEAR ROUND JUMPING

Commences at 1.30pm. Ring 2 - Entries taken on field - Entry Fee £1 per Round

Class

115a Clear Round Jumping, Cross Pole Lead Rein *Fish Express, Canonbie*

115b Clear Round Jumping, height 40-50cm *Solway Transport*

JUMPING (Open)

Commences at 1.45p.m. Ring 1 - Entry Fee £3 per Jumping Round.

Please Note: We would prefer if entries in Jumping Class are entered prior to show day.

If entries on the day of the show it will be £4 per Jumping Round.

First £5, Second £3, Third £2

Class

116a 30cm - 40cm *Sorbietrees B & B, Newcastleton*

116b 40cm - 50cm *Sorbietrees B & B, Newcastleton*

116c 50cm - 60cm *Borders Dru Yoga*

116d 60cm - 70cm *Sorbietrees B & B, Newcastleton*

117 Chase Me Charlie *Sorbietrees B & B, Newcastleton*

DOG SECTION

Entries taken on the day between 11am and 11.45 am in Ring 4. Judging commences at 12.00pm.

Ring 4a & 4b - Entry Fee £1 per class.

Please keep your dog(s) on a lead at all times. The Liddesdale Agricultural Society is not responsible for your dog's behaviour. Please pick up your dog's poo and use the bins provided for disposal.

"Craven Cup" for Overall Show Champion from All Classes/Varieties -

has been kindly donated by Mr & Mrs M. Craven.

"Peel Fell Cup" for Champion Dog or Bitch from Classes 120 - 125

New trophy for best Gun/working dog from Classes 126 & 127

this has been kindly donated by the Ewart family.

"Cauldcleuch Challenge Cup" for Champion from Classes 128 - 129

"Tarn of Glendhu Memorial Trophy" for the winner of Class 133 veteran dog or bitch,

has been kindly donated by Miss C. Flynn.

First £3, Second, £2, Third £1

TERRIERS AND GUN DOGS

Class

120. Any Working Terrier, Dog *Mr D. Waugh*

121. Any Working Terrier, Bitch *Mr D. Waugh*

122. Jack Russell, Dog *Mrs C. McNab*

123. Jack Russell, Bitch *Newcastleton Village Hall*

124. Border Terrier, Dog *Sorbietrees Farm Ltd*

125. Border Terrier, Bitch *Newcastleton Village Hall*

126. Best Gun Dog, any variety, Dog or Bitch *Allan Stobart, Fuels*

127. Working Dog, any variety, Dog or Bitch

COLLIE DOGS

128. Rough Haired Working Collie, Dog or Bitch *Dr M. Aitchinson*

129. Smooth Haired Working Collie, Dog or Bitch *Mr G. Aitchinson*

ANY BREED AND NOVELTY DOGS - In Ring 4b

130. Puppies, Any variety age under 6 months old

131. Young Dog or Bitch, Any variety aged between 6 months - 1 year old

132. Best Dog or Bitch any variety not entered in any other class *Mr J. M. Craven*
shown by an Adult

133. Best Veteran Dog or Bitch any variety - over 7 years old
shown by an Adult or Child *Cullen Kilshaw*

134. Any Dog or Bitch entered by a Child and not shown *Capontree Vets, Longtown*
in any other Class

135. Any Dog or Bitch with 'Best six legs' *The Skelton Family*

136. Any Dog or Bitch most like its Owner *The Skelton Family*

137. Best Obedient Dog or Bitch (any variety) shown by an Adult or Child.

	£	P
Total brought forward from Page 1		
Memberships		
Donations		
Schedule 50p, 50p - Redeemable from your total entry fee.		
FINAL TOTAL		

Numbers can be collected from the secretaries tent on show day.

All entries and enquiries to Livestock Secretary: Jenny Nixon, Blinkbonny, Newcastleton TD9 0TN.

Cheques made payable to 'Liddesdale Agricultural Society'

Bacs payments: Sort Code 801706, Account number 00773646
(phone number at beginning of Section)

ENTRIES CLOSE ON 10th AUGUST 2024

except for Classes 115, 116 and 117 (Jumping & Clear Round) (Rule 10 applies)

NAME

ADDRESS

..... POST CODE

TELEPHONE E-MAIL

MEMBERSHIPS: If you or your family wish to become members for 2024 please pass on the appropriate amount to the total above. Names will be added to the membership list and a badge(s) sent to you before the Show. This allows admission to the event. Please complete names as below.

ADULTS = £8.50	CONCESSIONS = £5.50	JUNIOR (upto 16) = £4.50

Entries for other Sections of the Show may be enclosed. Please use the entry form at the back of the Schedule for this.

EGGS SECTION

Judges have authority to break one egg in each exhibit

Exhibits can be labelled

The Graham Waddle Trophy for Best Eggs.

First £3, Second £2, Third £1

Class

- 164. 3 Goose eggs
- 165. Plate of 6 eggs (bantam)
- 166. Plate of 9 eggs (bantam)
- 167. Plate of 12 eggs (bantam)
- 168. Plate of 6 eggs (large)
- 169. Plate of 9 eggs (large)
- 170. Plate of 12 eggs (large)
- 171. 3 Duck eggs
- 172. 3 Large Brown eggs
- 173. 3 Large any other colour eggs
- 174. 3 Bantam Brown eggs
- 175. 3 Bantam White eggs
- 176. 3 Bantam any other colour eggs
- 177. Single Large egg for content
- 178. Single Bantam egg for content
- 179. 3 Eggs, each 1 to be a different colour

*Copshaw Common-Riding
Mrs K. Elliot
Mrs K. Elliot
Mrs K. Elliot
Capontree Vets
Capontree Vets
Capontree Vets
Border Vets
Border Vets*

CHILDREN'S EGG SECTION

Entry Free

First £2.50, Second £2, Third £1, Fourth 50p

Class

- 180. 1 Painted egg. Age 2-5 years
- 181. 1 Painted egg. Age 6-9 years
- 182. 1 Painted egg. Age 10-14 years
- 183. 1 Dyed egg. Onion Peelings
- 184. 1 Dyed egg
- 185. 2 Decorated eggs, 2-5 years
- 186. 2 Decorated eggs, 6-9 years
- 187. 2 Decorated eggs, 10-14 years

*Late Mary Irving
Late Mary Irving
Llags, Newcastleton
Llags, Newcastleton
Mrs K. Elliot*

*Dr & Mrs Kennedy
Dr & Mrs Kennedy*

A special prize for Best In Show to be chosen from the Children's, Floral Art, Baking and Industrial sections. This has been kindly donated by the Bethune family in loving memory of the late Dr Arthur Bethune.

ENTRANTS TO ALL INDUSTRIAL SECTION CLASSES PLEASE NOTE...

**On arrival at the showfield, please collect your class entry numbers from the tent convenor. This applies to everyone with entries in classes 200 – 456.
If you have any queries about this, please email me on s.oliver302@gmail.com and put the words 'Holm Show' in the subject line.**

The Rev. Brydon and Mrs Betty Mabon Trophy
Awarded annually for the exhibitor with the most points in all Children's Sections

FLOWER SECTION CUT FLOWERS (OPEN)

Judging at 10.00am - Entry fee 50p (*Professional Gardeners debarred*)
The Bell Cup for Most Points in Cut Flower Section, (not including Pot Plants)
Donated by Mrs Bell, Salisbury, Zimbabwe
The Centenary Cup for Most Points in Cut Flower Section - confined to Liddesdale Exhibitors
The Jean and Ell Little Quaich for Best in Class 221
First, £3; Second, £2; Third, £1
All Exhibits to be shown in Exhibitors own suitable clean containers

Class	
200. 3 French Marigolds	R.B.L. Liddesdale
201. 4 Calendulas	Dr & Mrs Kennedy
202. 3 Cactus Dahlias, up to 6" (152mm)	R.B.L Liddesdale
203. 3 Pansies on a board	R.B.L Liddesdale
204. Spikes Phlox	Mr W. Beaty
205. 4 Anemones	Deans Accountant
206. 3 Carnations	Deans Accountant
207. Vase of Annuals	P. Rennie, Gardening Services
208. 3 Cactus Dahlias over 6" (152mm)	Mr P. Hutton
209. 6 Single Fuchsia Heads on a board	Mr P. Hutton
210. 6 Double or Semi Fuchsia Heads on a board	Copshaw Common-Riding
211. 4 Dwarf Bedding Dahlias	J. & D. Dalgleish
212. 3 Roses	Newcastleton Village Hall
213. 3 Pom Pom Dahlias 2" (not over 52mm)	
214. 3 Kinds Herbaceous Blooms	
215. 3 Small Decorative Dahlias up to 6" (152mm)	Mr P. Hutton
216. 4 Asters	Mr P. Hutton
217. 1 Dahlia 6" (not over 152mm)	Mr P. Hutton
218. Vase of Sweet Peas, mixed for effect	J. & D. Dalgleish
219. 3 Medium Decorative Dahlias 6-8" (152-203mm)	J. & D. Dalgleish
220. Tied Bunch of Mixed Garden Flowers in vase	Turnbull Funeral Directors
221. One Bloom, any variety for quality	R.B.L. Liddesdale
222. 3 Ball Dahlias 2" – under 4" (50-102mm)	J. & D. Dalgleish
223. A Natural Arrangement of Garden or Wild Flowers	Turnbull Funeral Directors
224. Rudbeckia	Turnbull Funeral Directors

POT PLANTS

Cochranes Nursery Trophy for the best pot plant kindly donated by Cochranes Nursery Longtown.
First, £3; Second, £2; Third, £1

Class	
225. Geranium, single or double	Mr D. Scott

- 226. Fuchsia
- 227. Flowering Plant, any variety
- 228. Foliage Plant, any variety
- 229. Bonsai Plant

Mr D. Scott
Mr D. Scott
J. & D. Dalgleish
R.B.L. Liddesdale

FLORAL ART

Judging at 10.00a.m. Entry fee 50p
Newcastleton SWRI Cup for Most Points in Classes 230, 231 & 232 & 233
£10 Special Prize for Best Arrangement from Mrs B. Scott
Classes 230, 231 & 232: First £4; Second £3; Third £2
Classes 233 & 234: First, £3; Second, £2; Third, £1

Class	
230. Vintage Glamour (Accessories allowed), Overall space - 70cm	Newcastleton SWI
231. Hot and Spicy (Accessories allowed), Overall space - 70cm	Newcastleton SWI
232. On the river bank(Accessories allowed), Overall space - 70cm	
233. Small Arrangement in a cup and saucer	Mr W. Beaty
234. Buttonhole (for any gender)	Mr W. Beaty

CHILDREN'S SECTION

First £2.50, Second £2, Third £1, Fourth 50p

Class	
236A Floating arrangement (<i>may be arranged on site by the child</i>) Age 2-5 years	Late Mary Irving
236B Floating arrangement (<i>may be arranged on site by the child</i>) Age 6-9 years	Late Mary Irving
236C Floating arrangement (<i>may be arranged on site by the child</i>) Age 10-14 years	Ferrie Heating Services
237A Natural miniature garden on a biscuit tin lid, not to exceed 10" (25cm) Age 2-5 years	Karen Craig
237B Natural miniature garden on a biscuit tin lid, not to exceed 10" (25cm) Age 6-9 years	Mr & Mrs Plunkett
237C Natural miniature garden on a biscuit tin lid, not to exceed 10" (25cm) Age 10-14 years	Mr & Mrs Plunkett
238A Small tied bunch of Heather. Age 2-5 years	Muirhall Energy
238B Small tied bunch of Heather. Age 6-9 years	
238C Small tied bunch of Heather. Age 10-14 years	Ferrie Heating Services
239A Flower Arrangement in a decorated jam jar. Age 2-5 years	Muirhall Energy
239B Flower Arrangement in a decorated jam jar. Age 6-9 years	Muirhall Energy
239C Flower Arrangement in a decorated jam jar. Age 10-14 years	Mr W. Beaty
240A An Animal made out of Vegetable, Fruit or both. Age 2-5 Years	Mr W. Beaty
240B An Animal made out of Vegetable, Fruit or both. Age 6-9 Years	Mr W. Beaty
240C An Animal made out of Vegetable, Fruit or both. Age 10-14 Years	Mr W. Beaty

VEGETABLE SECTION VEGETABLES (OPEN)

Judging at 10.00am, Entry fee 50p, (Professional Gardeners debarred)
Exhibitors limited to 3 entries per class

'Tinnis Cup' for Most Points in the Section
Cup and £10 for Most Points in Classes 251, 261, 262, 264, (Open) Sponsored by Royal British Legion Liddesdale
First £3; Second, £2; Third, £1

Class	
250. Collection of Vegetables, 6 different kinds, only 1 item required of each, taken from any class	Health Centre, Newcastleton
251. 4 Tomatoes, red	Att Commercial
252. 4 Shallots, brown	Mrs Alice Foster
253. 4 Shallots, white	R.B.L. Liddesdale

254. 4 Shallots, red
 255. 2 Onions, grown from seed
 256. 6 Pods of Peas
 257. 6 Runner Beans
 258. 6 French Beans
 259. 4 Broad Beans
 260. 2 Onions grown from sets
 261. 3 Carrots, Long
 262. 3 Stump Rooted Carrots
 263. 4 Potatoes, round, coloured
 264. 4 Potatoes, round, white
 265. 4 Potatoes, kidney, coloured
 266. 4 Purple-top Turnips
 267. 4 Potatoes, kidney, white
 268. 4 Potatoes, 1 each variety
 269. Heaviest Potato, any colour
 270. Heaviest Onion (must be dressed)
 271. Heaviest Tomato
 272. 3 Beetroot, round
 273. 3 Golden Ball Turnips
 274. Cucumber
 275. Tray of Organically grown vegetables
 to include at least 4 types of vegetable
 (Grown without use of man-made chemicals)
 276. A tied bunch of herbs
 277. 1 Curly Green (not potted)
 278. 1 Lettuce
 279. 4 Cherry Tomatoes
 280. 3 Stalks Rhubarb, weight
 281. 3 Blanched Leeks
 282. 2 Pot Leeks, not to exceed 6" to first button
 283. 3 Stalks Rhubarb, quality
 284. 1 Marrow, weight
 285. 1 Cauliflower
 286. 1 Cabbage
 287. 1 Marrow, quality
 288. Wonky Vegetable

R.B.L. Liddesdale

T. Elliot, Butcher
T. Elliot, Butcher
Copshaw Common-Riding

Att Commercial Ltd.
Newcastleton School Partnership

R.B.L. Liddesdale
Isobel's Shop

Mrs Alice Foster
Dr & Mrs Kennedy
Mrs Alice Foster

Ferrie Heating Services

Carol & George Porteous
Spar, Newcastleton
Spar, Newcastleton

Carol & George Porteous
Copshaw Catering
Mrs I. Nichol

Deans Accountant
Deans Accountant
G. H. White

Copshaw Common-Riding
Deans Accountant
Newcastleton Village Hall

HOME PRODUCE SECTION

JAMS, JELLIES AND SOFT DRINKS

Judging at 10.00a.m. Entry fee 50p - Exhibits to be labelled
 Exhibitors limited to 3 entries per class

'Jean Mitchinson Shield' (Open) for Most points overall in Home Baking, Jams, Jellies & Dairy Produce.
 Alison Mitchinson 'Holm Show' for Most points in Jams, Jellies & Soft Drink.

First, £3; Second, £2; Third, £1

- Class
 300. Redcurrant Jelly
 301. Blackcurrant Jelly
 302. Gooseberry Jelly
 303. Apple Jelly
 304. Blackcurrant Jam
 305. Raspberry Jam
 306. Strawberry Jam
 307. Rhubarb Jam
 308. Two-fruit Jam (any combination)
 309. Home-made Chutney
 310. Jar Mint Jelly
 311. Lemon Curd
 312. Marmalade (Coarse)
 313. Tub of Rum Butter
 314. Salad Cream

T. Elliot, Butcher
T. Elliot, Butcher
T. Elliot, Butcher
T. Elliot, Butcher
Mr & Mrs Plunkett
Mr & Mrs Plunkett
Deans Accountant
Costcutter
Mr & Mrs Plunkett
Deans Accountant
The Olive Tree
The Olive Tree
The Olive Tree
Mr & Mrs Plunkett
The Olive Tree

HOME-MADE DRINKS

Judging at 10.00am - All Exhibits to be presented in clear glass bottles
 Waulkmill Cider Shield for best bottle in classes 315, 316 & 317

First, £3, Second, £2, Third, £1

Class

315. 1 Bottle Home-made Liqueur (screw top)
 316. 1 Bottle Home-made Sloe Gin
 317. 1 Bottle Home-made Soft Drink
 318. 1 Bottle Home-made Lemonade

Mr & Mrs Plunkett
Mr & Mrs Plunkett
Gillian Telford
Gillian Telford

HOME BAKING

Judging at 10.00am, Entry fee 50p - Exhibitors limited to 3 entries per class

The Anderson Cup gifted by Mrs Anderson, late of Priestthaugh, Hawick in the Home baking section
 to be competed for annually

First, £3; Second £2; Third, £1

Class

320. 2 Plain Girdle Scones
 321. 2 Currant Girdle Scones
 322. 2 Oatcakes (fine oatmeal)
 323. Home-made Loaf, white (not machine made)
 324. 2 Potato Scones
 325. Oven Fadge, fine wheaten meal
 326. 4 Triangular Oven Treacle Scones
 327. 4 Round Oven Scones
 328. 4 Cheese Scones
 329. 4 Dropped Scones
 330. 4 Sausage Rolls, Rough Puff Pastry
 331. Wedge of Quiche Lorraine
 332. Applecake shortcrust on plate, unglazed & unsugared
 333. Sponge Cake with fat, no filling
 334. Sponge Cake without fat or filling
 335. 3 Fruit Rock Buns
 336. 4 Pieces Tray Bake 2 varieties
 337. Carrot Cake
 338. 4 Meringue Nests
 339. Cake of Shortbread
 340. Plain Gingerbread
 341. Maderia Cake
 342. Lemon Drizzle Cake
 343. Chocolate Beetroot Cake
 344. Rich Fruit Cake
 345. Tea Loaf - no yeast
 346. Blueberry Muffin
 347. Novelty Cake - Theme 'Chocolate'
 348. Quarter-Pound (100gms) Swiss Milk Tablet
 349. Quarter-Pound (100gms) Plain Toffee
 350. 4 Truffles
 351. Pizza, not bigger than 8" (23cm)
 352. Individual Salad on a plate
 353. Individual Sweet
 354. 2 Scotch Eggs
 355. Ramekin Dish of Paté
 356. Afternoon Tea Plate, 4 individual cakes suitable for
 afternoon tea on a plate
 357. Men only - any cake, must be made by a man
 358. Baking Failure

Mrs G. McGimpsey
The Olive Tree
Mr G. H. White
The Olive Tree
Telfords Coaches
Copshaw Common-Riding
Mr & Mrs Plunkett
The Olive Tree
The Olive Tree
Telfords Coaches
Costcutter
Costcutter
Telfords Coaches
Copshaw Common-Riding
Copshaw Common-Riding
Telfords Coaches
Mrs Alice Foster
Joan Nixon
Mrs Alice Foster
Copshaw Catering
Newcastleton School Partnership
Deans Accountant
Telfords Coaches
Telfords Coaches
Costcutter
Mrs Alice Foster
Isobel's Shop
Telfords Coaches
Copshaw Common-Riding
Mrs G. McGimpsey
Mrs Alice Foster
Deans Accountant
Mrs Alice Foster
Mr & Mrs Plunkett
Joan Nixon
Copshaw Common-Riding
Health Centre, Newcastleton

Health Centre, Newcastleton
Health Centre, Newcastleton

CHILDREN'S SECTION

No limit on number of entries - Children's classes: free entry
Martin Mitchell Annual Challenge Cup for most points in children's section.
First £2.50, Second £2, Third £1, Fourth 50p

Class		
359	4 Oven Scones (age under 17)	Newcastleton School Partnership
360	4 Butterfly Sponges (age under 17)	Mr & Mrs Plunkett
361	6 Peppermint Creams	Late Mary Irving
362A	One Decorated Digestive Biscuit, age 2-5 years	Late Mary Irving
362B	One Decorated Digestive Biscuit, age 6-9 years	Late Mary Irving
362C	One Decorated Digestive Biscuit, age 10-14 years	Health Centre, Newcastleton
363A	Edible Necklace, age 2-5 years	Late Mary Irving
363B	Edible Necklace, age 6-9 years	Mrs G. McGimpsey
363C	Edible Necklace, age 10-14 years	Health Centre, Newcastleton
364A	Creation from Tin Foil, no bigger than 10" (20cm) age 2-5 years	Muirhall Energy
364B	Creation from Tin Foil, no bigger than 10" (20cm) age 6-9 years	Health Centre, Newcastleton
364C	Creation from Tin Foil, no bigger than 10" (20cm) age 10-14 years	Dr & Mrs Kennedy
365A	Decorated Wooden, Spoon age 2-5 years	Muirhall Energy
365B	Decorated Wooden, Spoon age 6-9 years	Dr & Mrs Kennedy
365C	Decorated Wooden, Spoon age 10-14 years	Norman & Julie Thomson
366A	1 Decorated Stone, age 2-5 years	Norman & Julie Thomson
366B	1 Decorated Stone, age 6-9 years	Mr & Mrs Plunkett
366C	1 Decorated Stone, age 10-14 years	Mr & Mrs Plunkett
367A	Cake made from Lego (not from kit), age 2-5 years	Norman & Julie Thomson
367B	Cake made from Lego (not from kit), age 6-9 years	Deans Accountant
367C	Cake made from Lego (not from kit), age 10-14 years	Muirhall Energy
368A	Model made from Lego (not from kit), age 2-5 years	
368B	Model made from Lego (not from kit), age 6-9 years	
368C	Model made from Lego (not from kit), age 10-14 years	

INDUSTRIAL ARTS & CRAFT SECTION

INDUSTRIAL ART AND CRAFT WORK

Judging at 10.00am Entry fee 50p - Exhibitors limited to 3 entries per class

All Class entries must be picked up before 5pm

Exhibits having previously gained a First Prize in the Industrial Section of this Show will not be eligible for entry
The "Holm Cup" for Most Overall Points.

The "Barbara Robson Trophy" (awarded annually) for the exhibitor with the most points in the knitting and crochet classes.

The Linda Scott Memorial Trophy for best exhibit in the industrial section
Prize donated of £10 by Sorbrietrees Farm Ltd for the best exhibit in the section.

First, £3; Second, £2; Third, £1

Class		
370	2D Felt	
371A	Small Item in Cross Stitch (Embellishments accepted)	Border Auto Service
371B	Large Item in Cross Stitch (Embellishments accepted)	
372	3D Felt	
373	Item in Dressmaking	Mr G. Cuthbert
374	Something New from Something Old (State origin)	Miss S. Oliver
375	Scarf - any medium	Deans Accountant
376	Cushion	Copshaw Common-Riding
377	Pin Cushion or Needle Case (any craft)	Llags, Newcastleton
378	Soft Toy	Costcutter
379	Handwriting	Costcutter
	" We can't imagine what you thought whilst waiting there to sail. We can't imagine what you feared if D-day were to fail. We can't imagine what you felt as nature showed her rage. We can't imagine what you said before the great rampage. We can't imagine what you saw as comrades fell and died. We can't imagine how you mourn with the knowledge you survived. We can't imagine the horror that was landing on the beach. We can't imagine the longest day and the freedom you sought to reach. But we can remember you." © Teresa Harrison-Best	

380.	Painting - any medium	
381.	Drawing - any medium	
382.	Round Mandala - Adults	
383.	Picture or Collage	
384.	Greetings Card	
385.	Article for Baby	
386.	Craft Unclassified	
387.	Gift Wrapped Parcel	
388.	Home-made Jewellery	
389.	Painted Stone	
390.	Christmas Decoration	
391.	Sculpture Any Medium	
392.	Item in Double-Knit	
393.	Item in Crochet	
394.	Item in Arran Knit	
395.	Dressed Doll - Knitted Garment	
396.	Shawl Knitted	

Mr G. Cuthbert
Deans Accountant
Deans Accountant
Deans Accountant
Deans Accountant
Mr G. Cuthbert
The Olive Tree
P. Rennie Gardening Services

Miss S. Oliver
Newcastleton Village Hall
Mrs F Oliver
Mrs F Oliver
Mrs F Oliver
Mr & Mrs Plunkett
The Olive Tree
Mr & Mrs D. Mitchinson

CHILDREN'S SECTION (Open)

Judging at 10.00am - FREE ENTRY

No limit on number of entries

First £2.50, Second £2, Third £1, Fourth 50p

Class		
397a	Needlework - 2-5 years	Mrs S. Herd
397b	Needlework - 6-9 years	Mrs S. Herd
397c	Needlework - 10-14 years	Muirhall Energy
398a	Art 2D - 2-5 years	Dr & Mrs Kennedy
398b	Art 2D - 6-9 years	Muirhall Energy
398c	Art 2D - 10-14 years	Muirhall Energy
399a	Craftwork 3D - 2-5 years	Mr & Mrs D. Mitchinson
399b	Craftwork 3D - 6-9 years	Mr & Mrs D. Mitchinson
399c	Craftwork 3D - 10-14 years	Muirhall Energy
400a	Drawing or Painting - 2-5 years	Isobel's Shop
400b	Drawing or Painting - 6-9 years	Muirhall Energy
400c	Drawing or Painting - 10-14 years	Muirhall Energy
401a	Collage of a Flower or Tree - 2-5 years	Muirhall Energy
401b	Collage of a Flower or Tree - 6-9 years	Isobel's Shop
401c	Collage of a Flower or Tree - 10-14 years	Sarah Oliver
402a	Round Mandala - 2-5 years	Mr S. Turnbull
402b	Round Mandala - 6-9 years	Gilly Fraser
402c	Round Mandala - 10-14 years	Gilly Fraser

CHILDREN'S SECTION (Closed)

Judging at 10.00am - Confined to children at Newcastleton Primary School

M. I. Adamson and J. I. Bee Cup for Best Exhibit

First £2.50, Second £2, Third £1, Fourth 50p

Class		
403.	Picture in any medium - ELC class	Mrs S. Herd
404.	Picture in any medium - Primary 1	Liddesdale Heritage
405.	Picture in any medium - Primary 2	Liddesdale Heritage
406.	Picture in any medium - Primary 3	Liddesdale Heritage
407.	Picture in any medium - Primary 4	Liddesdale Heritage
408.	Picture in any medium - Primary 5	Liddesdale Heritage
409.	Picture in any medium - Primary 6	Liddesdale Heritage
410.	Picture in any medium - Primary 7	Liddesdale Heritage
411.	Craftwork - ELC class	Mrs J. Elliot
412.	Craftwork - Primary 1	Mrs J. Elliot

413. Craftwork - Primary 2
 414. Craftwork - Primary 3
 415. Craftwork - Primary 4
 416. Craftwork - Primary 5
 417. Craftwork - Primary 6
 418. Craftwork - Primary 7

*Muirhall Energy
 Horncraft
 Muirhall Energy
 Muirhall Energy
 Horncraft
 Isobel's Shop*

WALKING STICKS

Judging at 10.00am Entry fee 50p - Entries limited to 3 entries per class

The Leonard Parkin Perpetual Challenge Cup for most outstanding Exhibit - *the winner of this cup will be eligible to enter for the Scottish Champion of Champions at Yetholm Border Shepherds' Show in October.*

Additionally, winners in every class will be eligible to enter the British and UK

National Stick-making Championship.

Perpetual Challenge Cup presented by Mr. R. H. Little for most points in Walking Stick Section.

Special Prize £10 for most points in Open Show donated by Sorbietrees Farm Ltd.

First, £3; Second, £2; Third, £1

Class

422. Walking stick confined to have been made within a 15 mile radius of Newcastleton

423. Walking Stick, wooden handle, one piece

424. Walking Stick, hornhead, plain

425. Fancy Stick, wood

426. Lambing Stick, natural or wooden head

427. Lambing Stick, hornhead, plain

428. Stick by a member of the Scottish Crookmakers Association

429. Leg Cleek, hornhead

430. Leg Cleek, natural or wooden head

431. Walking Stick, plain 2 piece wood

432. Thumb Stick, horn or wood

433. Walking Stick, suitable for a lady

434. Walking Stick, made by a lady

435. Sportsman Stick, Half Head

436. Fancy Stick, Horn

Border Auto Services

Border Auto Services

Border Auto Services

Border Auto Services

Border Auto Services

Border Auto Services

Border Auto Services

Border Auto Services

Drew Oliver

Drew Oliver

Sandy Richardson

Kate Elliot

Paul Elborn

Paul Elborn

NOVICE STICKS

Open to Entrants who have not shown prior to 2021.

Marius Carruthers Trophy for Best Novice Stick.

The Kirn dean Junior Crookmakers Trophy for Champion Junior (Class 439)

Kindly donated by Mr & Mrs Butler of Kirn dean.

Special Prize £10 for best Novice stick donated by Sorbietrees Farm Ltd.

Special Prize £10 kindly donated by Gorrenberry for winner in Class 439

Best Novice stick will be eligible to enter Scottish Champion of Champions at

Yetholm Border Shepherds Show in October.

First, £3; Second, £2; Third, £1

Class

437. Stick woodhead plain or fancy

438. Stick hornhead plain or fancy

439. Junior (16 years and under)

Scottish Crookmakers

Scottish Crookmakers

Robert Elliot

PHOTOGRAPHY SECTION PHOTOGRAPHS (*Amateur only*)

Judging at 10.00am - Entry Fee 50p

Exhibitors limited to 3 entries per class, except Class 446 which is limited to one entry.

Class 440 to 445 and 453 to 456

Maximum photograph size 7" x 5" (18cm x 13cm) and maximum mount 9" x 7" (23cm x 18cm)

Class 446 4 Photo's (any size) Mounted on a board max. 16" x 12" (41cm x 30cm)

Classes 447 to 452

maximum photograph size 12" x 10" (30cm x 25cm) maximum mount 16" x 12" (41cm x 30cm).

S= Small. L = Large.

All entries must have name and class number on back

PHOTO ENTRY IN ONE CLASS ONLY

The Barbour Challenge Cup for Best Photo(s) in Show

The Caerba Cup for Most Points in Coloured Section, Classes 440-449

The Rowtingburn Challenge Cup for Most Points in Black & White Section: Classes 450-452

Classes 450-452 Special Prize of £10 from George White for Best Overall Photograph

First, £3; Second, £2; Third, £1

Class

440 S Coloured photo: Crowd

G. H. White

441 S Coloured photo: Line

W. Lockerby

442 S Coloured photo: Nature

Geminis

443 S Coloured photo: View of Newcastleton or Liddesdale

Geminis

444 S Coloured study: Child(ren) or Adult(s) or Mixture

G. H. White

445 S Coloured photo: Transport

G. H. White

446 L 4 Coloured photos of any one subject

G. H. White

447 L Colour photo: Night

M. W. Fair

448 L Coloured photo: any Subject not larger than 12"x10" (30cm x 25cm)

449 L Coloured photo: Water

Mr D. Scott

450 L Black and white photo: Portrait of Human or Animal

Mr D. Scott

451 L Black and white photo: Fire

Sue Anderson BIPP.RPS

452 L Black and white photo: Any Subject

Mr B. Fair

453 S Coloured photo: Newcastleton in Bloom

Copshaw Common-Riding

454 S Novice Class - Any subject (for people who have never won

M. W. Fair

a prize in the photograph section)

455 S Children's Class - Primary School pupils - Best coloured photo,

Mrs P. Turnbull

any subject - maximum 3 entries (Free Entry)

456 S Children's Class - Secondary School pupils - Best coloured photo,

Mr J. G. Turnbull

any subject - maximum 3 entries (Free Entry)

457 Christmas card competition.

VINTAGE MACHINERY

"Agroweld Cup" for Best Exhibit. Classic Car Challenge Cup.

Judging commences at 10.00am - Exhibits not to be removed from show field prior to 4pm

Entry Free - Standard gate prices: Adult £8, Concession £5, Juniors £4

Rosettes for Overall Champion and Reserve, First, Second and Third.

Sponsored by Mr & Mrs Lister and Mrs P. Martin

Class

501 Vintage Tractor

Mrs P. Martin

502 Classic Tractor 1980 to modern day

Mrs P. Martin

503 Commercial Vehicles and Cars

Mrs P. Martin

504 Motor Cycles

Mrs P. Martin

505 Collection of Bygones, Tools & Implements

Mrs P. Martin

Please use entry form at back of schedule and send back to Organising Livestock Secretary,

Mrs J. Nixon, Blinkbonny, Newcastleton TD9 0TN.

WRESTLING (UNDER C & W RULES)

Traditional Costume Preferred.
Commences 12 noon - Entries taken on Field.
The "William Forrester Memorial Trophy" for Best Overall Performance.
Under 15yrs/8 stone Championship

Under 13 years
Under 15 years 8 stone
Under 18 years R. O. Waugh Challenge Cup
Ladies
Twelve Stone
All Weights

TERRIER RACES

Commences at 3pm Ring 2 - Entry Free - Entries taken on field - Run in heats.
First, £5; Second, £3; Third, £2
Sponsored by Mrs Val McNab

CHILDREN'S SPORTS

Commences at 3pm Ring 3 - Entry Free - Entries taken on field
First £2.50, Second £2, Third £1, Fourth 50p

Under 5 years Children
5 - 7 years Children
8 - 10 years Children
11 - 13 years Children
14 - 16 years Children

Egg & Spoon

Under 5 years Children
5 - 7 years Children
8 - 10 years Children
11 - 13 years Children
14 - 16 years Children
Adult 17 years and over

Dumpy Bag Race (Teams of 4)

Wheel Barrow Race

TUG OF WAR

Commences at 4.30pm Ring 2
Entry £5.00 per team. Teams of 8 people.
Entry money will be divided as prize money, $\frac{2}{3}$ for winning team $\frac{1}{3}$ for runner up.

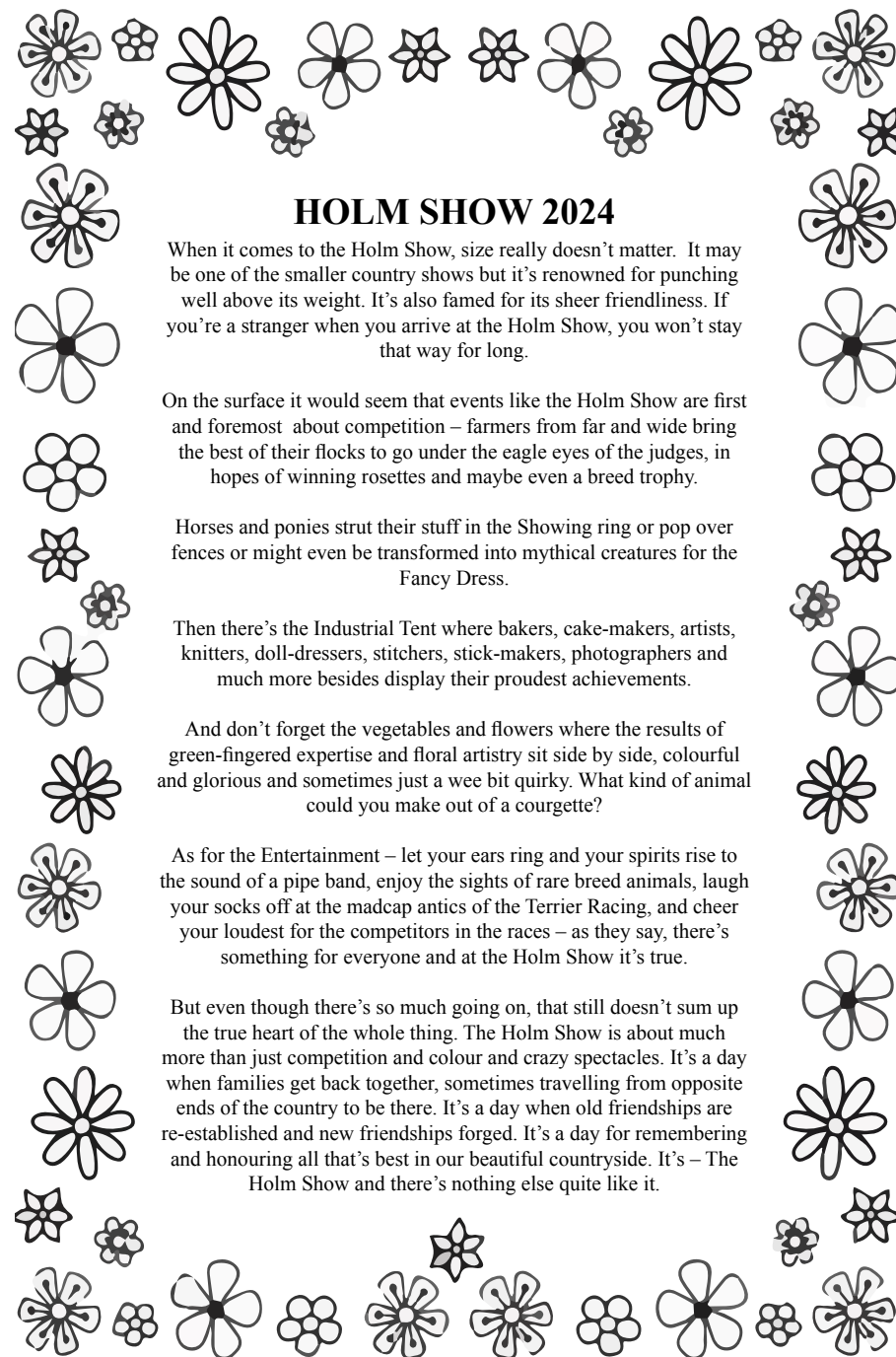

HOLM SHOW 2024

When it comes to the Holm Show, size really doesn't matter. It may be one of the smaller country shows but it's renowned for punching well above its weight. It's also famed for its sheer friendliness. If you're a stranger when you arrive at the Holm Show, you won't stay that way for long.

On the surface it would seem that events like the Holm Show are first and foremost about competition – farmers from far and wide bring the best of their flocks to go under the eagle eyes of the judges, in hopes of winning rosettes and maybe even a breed trophy.

Horses and ponies strut their stuff in the Showing ring or pop over fences or might even be transformed into mythical creatures for the Fancy Dress.

Then there's the Industrial Tent where bakers, cake-makers, artists, knitters, doll-dressers, stitchers, stick-makers, photographers and much more besides display their proudest achievements.

And don't forget the vegetables and flowers where the results of green-fingered expertise and floral artistry sit side by side, colourful and glorious and sometimes just a wee bit quirky. What kind of animal could you make out of a courgette?

As for the Entertainment – let your ears ring and your spirits rise to the sound of a pipe band, enjoy the sights of rare breed animals, laugh your socks off at the madcap antics of the Terrier Racing, and cheer your loudest for the competitors in the races – as they say, there's something for everyone and at the Holm Show it's true.

But even though there's so much going on, that still doesn't sum up the true heart of the whole thing. The Holm Show is about much more than just competition and colour and crazy spectacles. It's a day when families get back together, sometimes travelling from opposite ends of the country to be there. It's a day when old friendships are re-established and new friendships forged. It's a day for remembering and honouring all that's best in our beautiful countryside. It's – The Holm Show and there's nothing else quite like it.

We would like to thank everyone who has donated prizes for our Raffle.

The prizes include:

Cash Prize £50 -

Cash Prize £30 -

Cash Prize £20 -

Meat Voucher - Elliots Butchers, Newcastleton

Hamper - Costcutter, Newcastleton

Hamper - Spar, Newcastleton

Hamper - Morrison's, Hawick

Fuel voucher - Martin's Garage, High Street, Langholm
and many more.

DONATIONS



ENTERTAINMENT **throughout the day includes**

- ★ Fun Fair,
- ★ Blue Skye Alpacas,
- ★ Tug of War,
- ★ Rare Breeds,
- ★ Langholm Pipe Band,
- ★ Ferret Roulette,
- ★ It's a Knock Out,
- ★ Sheaf Tossing
- ★ And Many More
- ★ Music at end of day.

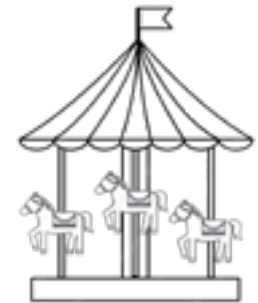

(BLOCK LETTERS PLEASE)

Name (Mr, Mrs, Miss)

Address

..... Postcode.....

Telephone.....

E-mail.....

***If Entries equal £10 or more an acknowledgement card & complimentary ticket will be sent. (Rule 12).**

	£	p
Entry Fees*		
Memberships** Total		
Donations		
Schedule 50p, 50p - Redeemable from your total entry fee		
TOTAL		

****If you wish to apply for Memberships with your entries, please give the names of members below. Badges will be posted to you and should be shown at the Gate to permit admission to the Showfield.**

ADULTS – £8.50

JNR UPTO 16 – £4.50

CONCESSIONS – £5.50

Name	£ Amount p	Address if different from above	Secy.
Total			

Cheques should be made payable to *'Liddesdale Agricultural Society'*

Bacs payments: Sort Code 801706, Account number 00773646 and sent to:

Industrial: Miss S. Oliver, Turret House, Kershopefoot, Newcastleton, TD9 0TJ.
M; 07837 904076 E: s.oliver302@gmail.com

ENTRIES CANNOT BE ACCEPTED WITHOUT FEES.

Entries to Secretary by 10th August 2024. Late entries will NOT be accepted.